

FILED
GREENVILLE CO. S. C.

JUN 9 10 35 AM 1962

ELLIE HANSMORTH
K.M.C.
Prop.

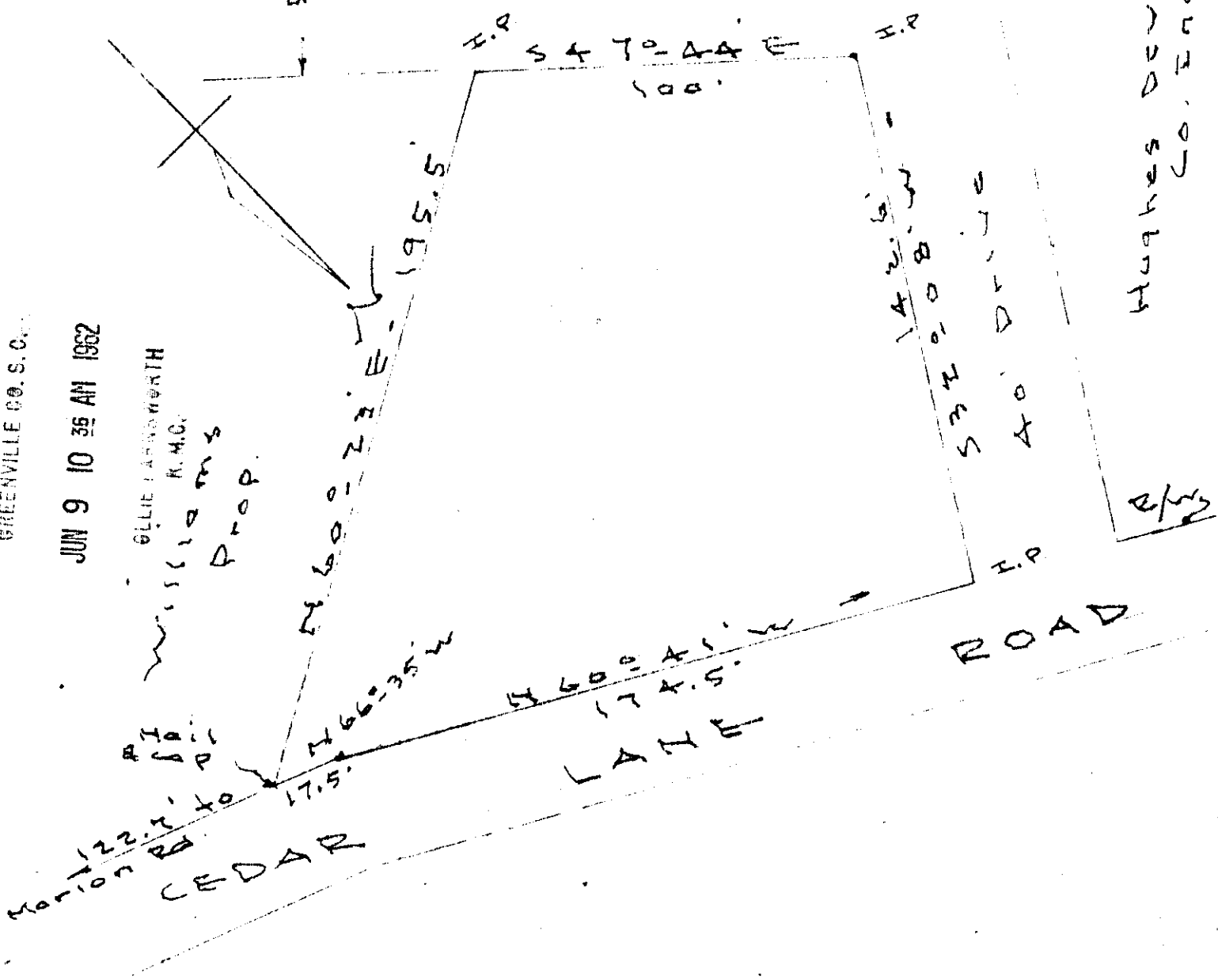

PROPERTY OF
 HUGHES DEVELOPMENT CO. INC.
 LEASED - - - - TO
 McDONALD'S CORPORATION
 Cedar Lane Rd. - Greenville Co. S.C.
 Scale 1" = 40' - Dec. 11-61

JUN 9 1962

30562

AAA-103

50E

J.C. Hill - L.S. 805

30562 Filed This 9 day of June 1962

And Recorded in Vol. AAA Page 103 at

Ellie Hansmorth
 Register Mesne Conveyance Greenville County, S.C.